Vmag™

ALL STACKED • ALL NATURAL

NOVEMBER 2016

VOLUPTUOUS.COM

SUPER-BUSTY NEW GIRLS

Voluptuous®

THE SCORE GROUP®

P-CHAN 36J

PAIGE 36G

LARISSA 34F

RACHEL 30JJ

BRICKHOUSE BABES WITH REAL TITS

EMILIA 38HH

ROXEE 36HH

HARDCORE EDITION

VIDEO INSIDE

TIGGLE 32MM

CAT 36DDD

MAY 36DDD

20

TIGGLE
She's taking her MM-cups back to school!

V-mag™
NOVEMBER 2016

CONTENTS

VOLUME 23, NUMBER 5

DEPARTMENTS

5 **V-MAIL**
This issue: Readers comment on the 2015 *V-mag* Awards winners.

28 **V-SPOT**
An interview with new mom Casey Deluxe, and *All Stacked, All Natural 6*.

FEATURES

54 **INTERVIEW: RACHEL RAXXX**
This newcomer is an 18-year-old with JJ-cup tits. Yes, you read that right.

PICTORIALS

10 CAT BANGLES XXX
20 TIGGLE BITTIES
29 NILA MASON
36 LARISSA LINN
44 MAY WEST
67 ROXEE ROBINSON
74 P-CHAN
80 PAIGE TURNER
90 EMILIA BOSHE XXX

NOTICE: THIS IS ADULT MATERIAL
All of the performers/models, and all of the characters that they portray, were over 18 years of age at the time of the photography. The content is inappropriate for minors and appropriate care should be taken to ensure that it is not viewed by anyone under 18 years of age.

Voluptuous (ISSN #1087-7657) is published bi-monthly for a total of 6 issues per year. Subscriptions (6 issues): $39.95 per year in the USA and $69.95 (U.S. funds only) in Canada. Published by The SCORE Group, 1629 N.W. 84 Ave, Miami, FL 33126. Periodicals Postage paid at Miami, FL and additional mailing offices. POSTMASTER: Please send address changes to: Voluptuous, 1629 N.W. 84 Avenue, Miami, FL 33126.

10 **CAT BANGLES** Good things happen when your neighbor is a V-Girl.

RACHEL RAXXX PG 54

MAY WEST PG 44

NILA MASON PG 29

LARISSA LINN PG 36

ROXEE PG 67

P-CHAN PG 74

PAIGE PG 80

EMILIA BOSHE Her big tits make a cock disappear. **PAGE 90**

ROXI RED
Super-stacked and fucking in the SEPT. '16 ISSUE

VOLUPTUOUS

subscribers can now add a

XXX bonus DVD

to their subscriptions. You get a DVD packaged with each issue!

IT'S THE PERFECT JACK PACK AT AN ABSOLUTELY INCREDIBLE PRICE!

Get 6 ISSUES of Voluptuous

PLUS 6 BONUS XXX DVDs

FOR ONLY **$49.95!**

Or get 6 ISSUES of the magazine only for just **$39.95**

TOLL-FREE U.S. & CANADA 1•800•421•0760 EVERYWHERE ELSE +01•305•662•5959 24-HOUR, 7-DAY FAX 1•305•662•5952

MAIL TO: The SCORE Group (Dept. VO1116), 1629 N.W. 84 Avenue, Miami, FL 33126 USA

☐ **SEND ME 6 ISSUES OF *VOLUPTUOUS* WITH XXX DVD: $49.95/C$65.95/£31.95/€ 45.95**

☐ **SEND ME 6 ISSUES OF *VOLUPTUOUS* ONLY: $39.95/C$52.95/£25.95/€ 36.95**

Allow 4-to-8 weeks for delivery of first issue. All magazines will arrive in a discreet envelope to protect your privacy. By signing below, you certify that you are at least 18 years old. We accept payment in cash (£, €, C$ or US $ Bank Notes), American Express Travelers checks denominated in US funds or checks from a Canadian bank denominated in US $ (Canada Only.). All other countries: DVD Subscription $139.95/Magazine subscription $109.95. U.S. credit card orders must provide exact billing address if different from mailing address. New and current subscribers to *Voluptuous* will automatically save 15% off all DVDs and Magazines available in *Voluptuous*. This discount applies to SCORE Group products only, to be deducted prior to the addition of any S&H charges where applicable. Plus, new and current U.S. subscribers receive FREE S&H on all SCORE Group DVDs for the length of your subscription. *No discounts on magazine subscriptions. Some additional restrictions may apply. **15% discount available to U.S., Canada, U.K. & Mexico subscribers only. Offer expires Dec. 13, 2016.**

➤ **PLEASE INDICATE:** ☐ *NEW* ☐ *RENEWAL* *All special offers mentioned above are non-transferable and are applicable as long as your *Voluptuous* subscription remains current. Discounts and free shipping offers cannot be combined with any other discount offers and may be revoked at any time at the sole discretion of *Voluptuous* and/or The SCORE Group. Current subscribers who wish to switch to a DVD Bonus subscription will receive a dollar amount credit for undeliverable issues that may be applied towards the new subscription.

➤ **PAYMENT METHOD:** ❑ Cash ❑ M/C/Eurocard/Access/Sirrus ❑ VISA/Plus ❑ AMEX ❑ Discover/Novus ❑ Maestro ❑ JCB ❑ Diners Club ❑ Union Pay

Card#_____ Exp._____ Security code_____ Amex Security code_____ Name_____ Age_____

Address_____ City_____ State_____ Zip/Post code_____

Country_____ Email_____ Signature_____

VO1116

CREDIT CARD ORDERS WILL NOT BE PROCESSED WITHOUT A SIGNATURE

V mail

SEND YOUR LETTERS TO:
V-Mail, 1629 N.W. 84th Ave.,
Miami, Florida 33126 USA
Fax: 305-662-8922
EMAIL: VOLUPTUOUS@SCOREGROUP.COM

Vanessa shows off the many attributes that made her Model of the Year.

It's clear why Liza Biggs is an award-winning V-Girl.

AN AWARD-WINNING ISSUE FILLED WITH GREAT GIRLS

Dear *Voluptuous*,

I'd like to commend you on another great issue, July 2016. You never fail to amaze in showing us big-tit lovers beautiful, bodacious, hot, sexy ladies.

I'd like to start off with one of my favorites, Vanessa Y. What a Polish beauty she is, and she won Model of the Year. I love to gaze upon those big beautiful tits and that sweet, hairy pussy, which I would love to bury my face in and savor some Polish hair pie. I'd love to top it off witih some of my warm mean cream. Love the spread pussy shots. Seeing her pink pussy framed by that lovely bush gave me an instant hard-on.

Liza Biggs: What can you say about this hot, sexy, big-titted beauty? The only thing I can think of is how I'd love to suck on those huge, dark-areolaed tits, eat that wet, warm pussy and give that ass a good banging. She looks awesome with a cock between her pouty lips and in her pussy and ass. She's also a winner: XXX Performer of the Year. Congrats, Liza, on a well-deserved honor.

Danni Lynne…what a beauty she is! In her *V-mag* debut, she shows us her beauty and that gorgeous body. Those big, dark eyes, that angelic smile, those monumental mammaries and dark areolae, which I would love to suckle and maybe titty fuck. Her pink pussy would be a delight to my taste buds, and I'd love to give that perfectly round ass a lot of attention. I hope to see a lot more of this hot, sexy lady in future issues and maybe a DVD.

Where is my Dallas cutie pie Chloe Rose? Will we be seeing more of her and those beautiful Texas-sized titties, pussy and ass?–B.W.B., Fort Dodge, Iowa

Dear B.W.B.: Yes, you will see Chloe again in a future issue. Meanwhile, you can check out her photos and videos at Scoreland.com. *As for Danni Lynne, she's featured in the new movie* All Stacked, All Natural 6, *available on page nine (or for instant download at* eBoobStore.com*). You can also see Danni in hardcore action at* Scoreland.com.

HE WANTS TO SEE THOSE BIG TITS IN A BRA. OKAY!

Dear *Voluptuous*,

Lila Payne (July '16) is, without a doubt, going to be a major player at *Voluptuous* for some time I think. I'd love to see some bra and sweater stuff from her. Imagine those huge cans in a tight cream sweater!–C.A., via email

Dear C.A.: We hope this bra shot of Lila keeps your spirits high. There's lots more of Lila to come. We brought her right back in the September '16 issue, and she looked lovely in Latex.

Aussie newcomer Lila Payne has a hard time finding bras that fit.

THE NEW WONDER FROM DOWN UNDER IS LILA PAYNE

Dear *Voluptuous*,

Wow! Lila Payne (July '16) is another fabulous discovery, an even more voluptuous version of Anastasia Lux. Imagine a three-way sandwich with

both of those beauties. The possibilities would be endless, as would the cleavage and boob flesh.

Everything about Lila is so warm and comforting, from her eyes all the way down to her long legs. She has a beautiful smile, too, but it's hard to say anything other than her breasts is her best feature.

Lila is a feast for the eyes. She has gorgeous, big breasts, a thick, sexy body and the face of an angel. Plus you can tell she also has a really naughty and kinky side to her. In other words, she's perfect. I would love to let her have her way with me some time, which might be possible. She's from Melbourne, just like me. I wish I could see her in town one day. A guy is allowed to dream, isn't he?–B.D., Melbourne, Australia, via email

ALEXYA FOLLOWS IN BEA AND ANNA'S BRA STRAPS

Dear *Voluptuous*,

Some comments to share with you on the awards issue (July '16). Let's start with the Newcomer of the Year winner, Alexya. She did a Bea Flora, but she also did an Anna Song. What do I mean by that? Bea and Anna were both thought to be more likely to win *SCORE* Newcomer of the Year, but they won for *V-mag*. Both Anna and Bea had bodies more for *SCORE*, just like Alexya, but is Alexya captivating or what? For her to have no experience in modeling is just unbelievable! She is one of those special models who doesn't know the power she holds. Her sexuality is raw and natural. Her sensuality can be compared to Linsey Dawn McKenzie. There, I said it!

There's no confusion as to what Alexya is trying to accomplish in her photos. She trying to seduce us. Well, I'm seduced, Alexya.

My No. 1 fantasy girl, Jennica Lynn, was victorious again as Plumper of the Year. Congrats to Jen. She earned it, being the busiest V-Girl of 2015 with four appearances. Jennica is the plumper version of Karina Hart, who also won awards consecutively.

Jennica has a true voluptuous build: curvy and shapely. She's not what you would call a blob. No. Jennica is huggable and squeezable, just like a voluptuous woman's body should be.

Moving on to Model of the Year, Vanessa Y. finally claims the crown. Believe it or not, my only problem with Ms. Y. is that she spreads her pussy too much. I like her new darker hair. I happen to have a thing for dark-haired brunettes. My vote went to Maya

2006 Newcomer of the Year Anna Song (above left), 2015 Newcomer of the Year Alexya (center) and 2005 top newcomer Bea Flora are all equally suited for *V-mag* and *SCORE*.

V mag NOVEMBER 2016 ™

PUBLISHED BY THE SCORE GROUP

JOHN FOX *president & CEO*
DAVE ROSENBAUM *editor*
VANESSA VILCA *art director*
ELLIOT JAMES *associate editor*

PRODUCTION

MICHAEL FEDERICI
print operations manager

ANDRES BASTIDAS
network systems manager

CUSTOMER SERVICE AND SUBSCRIPTIONS

For inquiries regarding existing *VOLUPTUOUS* subscriptions, please write to:
***VOLUPTUOUS* Customer Service**
1629 N.W. 84th Avenue, Miami, FL 33126 USA
For 24-Hour Credit Card Orders:
Phone: 305-662-5959 Fax: 305-662-5952
Email: cservice@scoregroup.com

CIRCULATION

BOB CERMAK *N.A. circulation manager*
Email: bcermak2001@verizon.net

NORTH AMERICAN DISTRIBUTION

CURTIS CIRCULATION COMPANY
730 River Road
New Milford, NJ 07646-3048 USA
Phone: 201-634-7400 Fax: 201-634-7499

CHRIS REARDON *account executive*

DEBBIE WHELAN *international sales*

UK EDITION

COMAG
Tavistock Road, West Drayton,
Middlesex, UB7 7QE UK
Phone: 01895 433600 Fax: 01895 433602

ROBERT SMITH *account manager*

The records required by 18 USC 2257 and associated regulations with respect to this product (and all graphical materials associated therewith) are kept at the office of the Publisher at the following location: Custodian of Records,The SCORE Group, a division of Quad Int'l., Incorporated, 1629 N.W. 84th Avenue, Miami, FL 33126 USA.

Retail price: USA: $9.99; Canada: $10.99; UK: £5.99. Bonus Edition: USA: $13.99; Canada: $15.99. November 2016. Vol. 23, No. 5 (on-sale September 13, 2016). © 2016 by The *SCORE* Group and Quad Int'l., Incorporated, all rights reserved. Republishing in whole or in part, including, but not limited to, any electronic media, is expressly forbidden except with written permission of The *SCORE* Group. *Naughty Neighbors*®, *Leg Sex*®, *40Something*®, *Voluptuous*® and *SCORE*® are registered trademarks of The *SCORE* Group and Quad Int'l., Incorporated. All persons depicted herein were at least 18 years of age at the time of the photography. Editorial Office: 1629 N.W. 84 Ave., Miami, FL 33126. Publisher disclaims all responsibility to return unsolicited material, and all rights in materials published vest in The *SCORE* Group and Voluptuous. Letters are assumed to be for publication, unless otherwise endorsed, and may be edited. This periodical is sold subject to the following conditions: it shall not be lent, resold, hired out or otherwise disposed of in a mutilated condition or in an unauthorized cover by way of Trade, except at the full retail price, or affixed to or as a part of any publication or advertising, literary or pictorial matter whatsoever, without the expressed written consent of the publisher. Any similarity between an individual person or people depicted in the fiction or artwork in this magazine and any real person or people is purely coincidental and is not intended as a representation of any particular individual or class of people. **PRINTED IN CANADA**

Milano, but the voters have spoken, so I must respect that. Vanessa won in an impressive field, beating out Hitomi, Alana Lace, Joana, Jenna Valentine and Cat Bangles, among others. That is quite impressive.

Hardcore Performer of the Year goes to Liza Biggs. She also did quite well in the Model of the Year voting. My vote went to Anastasia, but congrats to Liza.–S.M., Baltimore, Maryland

NOW THAT SHE'S PREGGERS, CASEY IS REALLY "DELUXE"

Dear *Voluptuous*,

The "new" Casey Deluxe (July '16) is beautiful and amazing in every way. Spectacular blond hair, sexy eyes, attractive body, huge swaying udders, juicy pussy, pink ass and smooth lovely skin. Perfect in every way.

I remember seeing Casey several years ago in *SCORE*, and although I thought she was very pretty, I didn't think she had the goods to be in your magazines. Well, she sure as hell has them now! Casey proves what I've always said about what's so special about pregnant women. It's not just that they get a glow about them. It's that their bellies and tits get huge!

This might be hoping for too much, but I've actually heard of girls who got pregnant and kept their bigger boobs after they gave birth. In other words, their boobs never went back to their former size. I didn't even think that was possible until I saw it with my own eyes. My sister-in-law (my brother's wife) went from what I'd say was about C-cups to a full DD-cupper when she was pregnant, and a year later, she still had the DD-cups. Maybe they were still filled with milk.

Anyway, Casey looks great, and here's hoping she keeps those big, beautiful tits. They look great on her.–S.L., Oyster Bay, New York

Dear S.L.: Turn to page 28 of this issue for an interview with Casey in which she updates us on her life since she gave birth.

DANNI LYNNE IS A FINE V-GIRL, AND THAT'S NO CON!

Dear *Voluptuous*,

Danni Lynne (July '16) is so red-hot beautiful and exotically sexy with that amazing body, especially those big, suckable breasts and that pink pussy. Chalk up another great woman of color to add to the constant variety of big-boobed women that *Voluptuous* and *SCORE* keep bringing us.

Being pregnant did wonders for Casey, who went from *SCORE* Girl (above left) to V-Girl.

Danni is truly exotic perfection with her curves and beautiful face. The comparison to actress Pam Grier is apt, at least facially because I don't think Pam is nearly as stacked as Danni. I can't tell you how many times I jerked off to *Foxy Brown* when I was younger, and, for me, the movie *Jackie Brown* was as good as watching a porn movie. I was right there with Robert Forster in lusting after her.

What a sexy lady! I'll be keeping my eye on her for sure.–S.G., via email

Dear S.G.: You can see Danni in hardcore action in the October '16 issue of SCORE, *available at* eBoobStore.com *or by calling, toll-free in the United States and Canada, 1-800-421-0760. Elsewhere, the number is +1-305-662-5959.*

Newcomer Danni Lynne is curvy and sexy and loves to fuck on-camera.

WHO WANTS TO FUCK ALLIE PEARSON? STAND IN LINE!

Dear *Voluptuous*,

Allie Pearson (July '16) is absolutely amazing! Really cute, curvy and very very sexy. I came in pints seeing her suck cock on camera.

You know, being with a girl as amazing as she is, both of you completely nude, and she's stroking your cock, has to be incredibly frustrating when you don't get to fuck her. All the same, I'd still love to trade places with this guy.–B.H., via email

IMPOSSIBLE AS IT SEEMS, MICKY BELLS GETS BETTER

Dear *Voluptuous*,

Micky Bells (July '16) is enough to make a bishop kick out a stained glass window! Thick or thin, light hair or dark, she is amazing. Always one of my favorites, and to see her like this, pregnant with those huge tits…whoa!

I have always been an ardent supporter of Ms. Micky Bells, but the bounty of stunning images make this shoot a devastating knockout. Micky has always been a dream of dreams and beauty incarnate. Stunning and exquisite and extraordinaire with sincere professionalism and excruciating photographic charisma and precision.

ATTENTION: Vmag SUBSCRIBERS ARE YOU MOVING? TELL US QUICKLY!

The U.S. Post Office only forwards periodicals-rate mail for 60 days, so we must have your new address within three weeks of your move to guarantee that you'll get all your issues. We cannot be held responsible for non-delivery of issues due to your address change.

MAIL TO:
Voluptuous Change of Address
1629 N.W. 84 Avenue
Miami, FL 33126 USA
Please include your mailing label or a legible copy.
email: cservice@scoregroup.com

Just when you thought Micky Bells couldn't get better, she got pregnant.

She is simply beautiful in every way imaginable and truly electrifies this shoot and overwhelms the power grid to lights out.

This layout is pure perfection in that every image has seductive and sensual composition to it and every image speaks deafeningly to her indefatigable ability to convey seductive beauty and untouchable dream goddess fantasies. Raise a toast to this gorgeous legend of a model. Thank you, gorgeous. You are absolutely delicious and a nirvana of beauty and curves.

Speaking of bishops, I'd marry Micky in a heartbeat, and that is just for those amazing eyes. She has cute nails, too. No, really, I noticed even that!–Nick, via email

HOW TO MAKE *V-MAG* TWICE AS BIG HALF AS OFTEN

Dear *Voluptuous*,

Now that *V-mag* is coming out only six times a year, I think you could easily double the size of each magazine without adding any more models. You can do this by making the pictorials twice as long.

First, each pictorial should contain at least two pages of photos of the girl in clothing or sexy lingerie. Next, we get two more pages of her in bra photos. Now we are on page five of the pictorial and she isn't naked yet. Take it slow. We have time. There'd be room for some pussy closeups, too. Give it some thought.–D.L., via email

Vmag™ MASTER ORDER FORM

MANY RELEASES NOW AVAILABLE ON BLU-RAY

BEST OF VOLUPTUOUS XTRA . **NEW** $39.95/$44.95 BLU-RAY
❑ REGION-FREE DVD 4-DISC SET (PIX789D) ❑ BLU-RAY 4-DISC SET (PIX789B)
This incredible collection features the very best of the best in hardcore action. Renee Ross, Cat Bangles, Tatiana Blair, Melonie Max and more, many in their first scenes.

ALL STACKED, ALL NATURAL 6 **NEW** $39.95/$44.95 BLU-RAY
❑ REGION-FREE DVD 4-DISC SET (VD325D) ❑ BLU-RAY 4-DISC SET (VD325B)
The bustiest edition ever of this best-selling series features newcomers Lila Payne, Allie Pearson and Danni Lynne plus Roxi Red. 24 girls in all.

VOLUPTUOUS XTRA 17 ..... $39.95/$44.95 BLU-RAY
❑ REGION-FREE DVD 2-DISC SET (PIX687D) ❑ BLU-RAY 2-DISC SET (PIX687B)
Ten V-Girls in XXX action. Features JJJ-cup newcomer Liza Biggs in her first hard-core scene, plus Cat Bangles, Alana Lace, Elle Flynn, Olivia Jackson & Barbara Angel.

FAST DELIVERY 2-3 DAYS IN THE US & 5-10 TO MOST INTERNATIONAL LOCATIONS!

Tatiana in The Best of Voluptuous Xtra

International Currency Conversion Chart

US $	Canadian $	U.K. £	EU €
$99.95	C$139.95	£67.95	€92.95
$59.95	C$83.95	£40.95	€55.95
$44.95	C$62.95	£30.95	€41.95
$49.95	C$69.95	£33.95	€45.95
$39.95	C$55.95	£26.95	€36.95
$29.95	C$41.95	£19.95	€27.95
$19.95	C$27.95	£13.95	€18.95

XL GIRLS ON LOCATION $39.95
❑ REGION-FREE DVD 2-DISC SET (VD280D)
❑ BLU-RAY DISC 2-DISC SET (VD280B) $44.95

SCORE ON LOCATION $39.95
❑ REGION-FREE DVD 2-DISC SET (VD278D)
❑ BLU-RAY DISC 2-DISC SET (VD278B) $44.95

BAD GIRL HITOMI $29.95
❑ REGION-FREE DVD (VD302D)
❑ BLU-RAY DISC (VD302B) $34.95

PREGGOS & MILKERS 2 ..... $39.95
❑ REGION-FREE DVD (PIX728D)
❑ BLU-RAY DISC (PIX728B) $44.95

ALL STACKED, ALL NATURAL 5 ..... $39.95
❑ REGION-FREE DVD 2-DISC SET (VD308D)
❑ BLU-RAY DISC 2-DISC SET (VD308B) ... $44.95

FUCKIN' NATURALS 2 ..... $39.95
❑ REGION-FREE DVD (PIX637D)

ALL STACKED, ALL NATURAL 3 ..... $39.95
❑ REGION-FREE DVD VD284D)
❑ BLU-RAY DISC (VD284B) $44.95

VOLUPTUOUS BLACK LABEL $39.95
❑ REGION-FREE DVD (PIX638D)

FULL FIGURED FOXES 3 ..... $39.95
❑ REGION-FREE DVD (VD276D)

TITS & TUGS 9 ..... $29.95
❑ REGION-FREE DVD 2-DISC SET (PIX562D)

TITS ON TOP 2 ..... $39.95
❑ REGION-FREE DVD 3-DISC SET (PIX582D)

JENNICA LYNN $39.95
❑ REGION-FREE DVD (VD285D)
❑ BLU-RAY DISC (VD285B) $44.95

XL TOP GUNS $39.95
❑ REGION-FREE DVD 3-DISC SET (PIX665D)

ALL STACKED, ALL NATURAL 2 ..... $29.95
❑ REGION-FREE DVD (VD250D)

READY FOR STUFFING 2 ..... $39.95
❑ REGION-FREE DVD (VD305D)
❑ BLU-RAY DISC (VD305B) $44.95

MAMMARY MAMBO $39.95
❑ REGION-FREE DVD (PIX501D)
❑ BLU-RAY DISC (PIX501B) $44.95

VOLUPTUOUS XTRA 16 ..... $39.95
❑ REGION-FREE DVD (PIX664D)
❑ BLU-RAY DISC (PIX664B) $44.95

THICK CHICKS ON DICKS ANAL $39.95
❑ REGION-FREE DVD 2-DISC SET (PIX605D)

LARGE LOVIN' 4 ..... $39.95
❑ REGION-FREE DVD 3-DISC SET (PIX639D)

DOUBLE-STUFFED PLUMPERS 2 ..... $39.95
❑ REGION-FREE DVD (PIX614D)

DOUBLE-STUFFED PLUMPERS 3 ..... $39.95
❑ REGION-FREE DVD 2-DISC SET (PIX675D)
❑ BLU-RAY DISC 2-DISC SET (PIX675B) $44.95

VOLUPTUOUS XTRA 15 ..... $39.95
❑ REGION-FREE DVD (PIX612D)

SCORE XTRA 14 ..... $39.95
❑ REGION-FREE DVD 2-DISC SET (PIX630D)

THE BREAST OF XL GIRLS 2 ..... $49.95
❑ REGION-FREE DVD 4-DISC SET (PIX575D)

VOLUPTUOUS XTRA 14 ..... $29.95
❑ REGION-FREE DVD 2-DISC SET (PIX546D)

CHUBBY & FUCKED 2 ..... $39.95
❑ REGION-FREE DVD 2-DISC SET (PIX617D)

CHESTY PREGGOS 2 ..... $39.95
❑ REGION-FREE DVD (PIX447D)

THICK CHICKS ON DICKS ANAL 2 .... $39.95
❑ REGION-FREE DVD (PIX673D)
❑ BLU-RAY DISC (PIX673B) $44.95

PREGGOS & MILKERS $39.95
❑ REGION-FREE DVD 2-DISC SET (PIX581D)

ALL STACKED, ALL NATURAL 4 ..... $39.95
❑ REGION-FREE DVD 2-DISC SET (VD298D)
❑ BLU-RAY DISC 2-DISC SET (VD298B) ... $44.95

LARGE LOVIN' 3 ..... $39.95
❑ REGION-FREE DVD 2-DISC SET (PIX588D)

BUSTY RIDING ACADEMY $19.95
❑ REGION-FREE DVD (PIX400D)
❑ BLU-RAY DISC (PIX400B) $24.95

HEAVY HANGERS $39.95
❑ REGION-FREE DVD 4-DISC SET (VD291D)
❑ BLU-RAY DISC 4-DISC SET (VD291B) ... $49.95

TOLL-FREE 1-800-421-0760 www.eBoobStore.com
WORLDWIDE +01-305-662-5959 FAX 1-305-662-5952 MAIL: The SCORE Group, Dept. VO1116, 1629 N.W. 84 Avenue, Miami, FL 33126 USA

❑ **I'm a SCORE Group subscriber and I get 15% discount on my DVD order.** Customer ID# _____

Shipping & Handling **U.S.:** $4 per DVD. **Canada & the rest of the world:** $10 for the first, $3 for each additional (First Class Mail International) Delivery within 7-10 days. $10 per DVD (Priority Mail International-Minimum 2 DVDs) Delivery within 5-7 days. $60 for 1-10 DVD (Express Mail International). ***15% discount applies to U.S., Canada, Mexico & UK subscribers only; free shipping applies to U.S. subscribers only.** For tracking and the security of your package, US Orders are shipped via Priority Mail or express courier. Rush Delivery is available for an additional cost. Please call for rates and service availability. **US customers make checks or money orders payable to The SCORE Group.** We accept payment in cash (£, €, C$ or US $ Bank Notes), American Express Travelers checks denominated in US funds or checks from a Canadian bank denominated in US $ (Canada Only.) Florida residents please add 7% sales tax. Credit card orders must provide the exact credit card billing address in addition to the mailing address if the two are different. All items are shipped in sturdy, discreet packaging to protect your privacy. All sales are final. Damaged DVDs will only be replaced for one of the same title if reported within 30 days of receipt. The SCORE Group cannot be held responsible for Customs seizures. By ordering, you certify that you are at least 18 years old.

Payment Method: ❑ Cash ❑ Check ❑ Money Order ❑ MasterCard/Access/Eurocard ❑ VISA ❑ American Express ❑ Maestro ❑ JCB ❑ Diners Club ❑ Union Pay

Name _____ Age _____ Card # _____ Exp. _____

Security code required (last 3 digits above signature): _____ **American Express (4 digits above card #):** _____

Address _____ City _____ Country _____ Zip Code _____

Phone _____ Email _____ **Signature Required** _____

VO1116

Credit Card Orders Will Not Be Processed Without A Signature And A Security Code

CAT BANGLES

YOUR NEIGHBOR THE V-GIRL

"Some of your mail came to my house," good neighbor JMac tells Cat when she answers the door. He knows he has the right house because the big tits Cat's showing off in her plunging top match the tits on the cover of the plastic-wrapped copy of *Voluptuous* he's holding. "I was wondering, is that you?" JMac asks. "Yeah, that's me," she says. "Come in and I'll show you. Not many people know what I do." JMac opens up the mag and checks out Cat's tits and pussy. "My pictures came out so nice," she says as JMac points to her pussy. "You like that?" Yeah, he likes it, and next, Cat is going to give him the real thing.

BARE FACTS

Cat Bangles

Birthday: August 17, 1988
Age: 28 **Height:** 5′7″
Weight: 160 lbs. **Bra:** 36DDD
Measurements: 42-30-38
Previous appearances: Dec. ′15 (XXX), July ′15, May ′15 (XXX), Dec. ′14 (XXX)
Movies: *Best of Voluptuous Xtra* and *Busty Anal Sluts 3* (XXX-Rated); *All Stacked, All Natural 5* (X-Rated).
Order on page nine.

Gentlemen, this is the dream: Living next to a busty girl who loves to fuck on-camera and isn't in it for the money. She's in it for the cock. When Cat notices by the bulge in JMac's pants that he approves of her work, she takes out his cock and gives him a porn star blow job with extras. "My kitty-kat is real tight and JMac's cock is really big, but it felt so good. My kitty-kat can take any cock."

"I think if you're doing anything in life, you should do it with a smile, especially if you're having sex," Cat said. "Enjoy it. I always do. I wouldn't have sex on-camera if I didn't think I'd enjoy it, and I did. I think I was definitely born for porn. It just took me a while to get around to it." You can tell Cat enjoys having sex on-camera because in her anal scenes, she's been known to try to fist her pussy while the cock is slammed inside her asshole. She almost seems to forget there's a camera there. "I masturbate to my own photos all the time," Cat said. "I can't stop looking at them!"

V-mag™ BACK ISSUES DEPARTMENT

SEPT. 2016—May West debut and interview. Demmy Blaze debut. Roxi Red XXX. Ivana Gita tits, tugs & BJ. Lila Payne encore.

JULY 2016—The contest winners are revealed. Allie Pearson's first on-camera BJ & tit-fuck. Micky is pregnant and amazing.

MAY 2016—This issue is unbelievably stacked! Features the debut of MM-cup Tiggle Bitties. Plus Allie Pearson & Ivana Gita.

FEB./MAR. 2016—Brand-new pictorials of the finalists for Newcomer of the Year, including Alexya, Kate Marie & Larissa.

DECEMBER 2015—New Jennica Lynn photos. Beautiful Alexya debuts. Cat Bangles anal XXX. Melissa Mandlikova pregnant.

NOVEMBER 2015—P-Chan, formerly known as Fuko, debuts. Barbara Angel's first XXX. Krystal Swift, Liza & Valory Irene.

OCTOBER 2015—Samantha Lily spreads, Maserati, Katarina and Harlow fuck, Brit babe Ellie debuts and much more!

SEPTEMBER 2015—Busty cops, and delivery girls, sexy teachers, stacked students and more. Your fantasies are reality.

AUGUST 2015—New pics of Alaura Grey, Dors and Terri poolside, a look back at a *V-mag* legend and Trinity Michaels in XXX.

JULY 2015—Three girls debut, including glam girl Larissa Linn. Emilia Boshe XXX, and a preview of *Preggos and Milkers 2*.

MAY 2015—Our greatest awards issue ever? Quite possibly. Stuffed with all your favorite girls, hardcore and much more.

APRIL 2015—Jumping JJ-cups! Alaura Grey's cups overflowth in her debut. Bebe Cooper lactating, and Felicia and Nikki XXX.

MARCH 2015—Jenna Valentine bustier than ever. New pics and interview. Shyla Shy super-preggers. Kamille Amora first XXX.

FEBRUARY 2015—Newcomer Olivia Jackson has huge tits and a big ass. New Jennica Lynn. Cutie Roxanne Diamond debuts.

JANUARY 2015—Awards issue with the finalists for top model, newcomer, XXX, ass and plumper of the year titles.

HOLIDAY 2014—G-cup Maya debuts. Natalie Fiore almost nine months preggers. Marie Leone gets ass-fucked by two guys.

DECEMBER 2014—Ten events that shaped big-tit history. Cat Bangles and Alana Lace XXX. Cameron Skye's hairy red bush.

NOVEMBER 2014—The 10 greatest growth spurts ever. Lily Madison on the beach. Missy Monroe anal. Sadie Blooms XXX.

OCTOBER 2014—Melissa Mandlikova six-months pregnant. Cat Bangles debuts. New Joana photos and interview. Maggie XXX.

SEPTEMBER 2014—New Bebe Cooper photos, and she's still milking! Elle Flynn three-way and interview. Gya self-sucks.

AUGUST 2014—Bex Shiner and Rene Love return and an Angel DeLuca interview. Plus, good girl Jennica Lynn gets naughty.

JULY 2014—Celebrate *V-mag*'s 20th anniversary with a 164-page issue starring the Top 100 V-Girls ever. Packed with pinup shots.

JUNE 2014—Terri Jane and Nancy Navarro return. MILF Janessa Loren debut & interview. Cameron Skye's first hot fuck!

MAY 2014—Roxi Red pics and interview. Renee Ross, Hitomi, Joana, Karina Hart, Sirale, Rockell and Felicia Clover XXX.

APRIL 2014—Scarlet LaVey and Rachel Love XXX. Bex Shiner, Dani Moore and Elle Flynn debut. *Voluptuous Xtra 15* preview.

MARCH 2014—Three hardcore layouts featuring Jessica Roberts, Angel DeLuca and Nikki Smith. Plus three new naturals.

FEBRUARY 2014—Gya Roberts can't stop sucking her tits! New girl Brittany Kendall fucks. Jennica Lynn photos & interview.

JANUARY 2014—Arianna Sinn in her kinkiest XXX pictorial ever. Brittany Kendall and Valentina Monroe debut and much more!

HOLIDAY 2013—Our annual contest issue with full-length layouts of Rockell, Anjii Ross, Scarlet LaVey, Roxi Red and Sirale.

NOVEMBER 2013—Chantal Raye & Charlotte debut. Felicia Clover returns, and Bailey Santanna is pregnant & fucking.

OCTOBER 2013—Janne Hollan makes a sexy return. Plump Kendra Lee Ryan debuts. Sirale and Pheona Monroe get fucked.

SEPTEMBER 2013—Terri Jane takes a skinny dip, and a sexy "Tits in Tight Tops" section featuring Renee Ross and more!

AUGUST 2013—Eight pages of V-Girls destroying their bikinis. Gya self-sucks and shaves. Plus a bonus hardcore DVD.

JULY 2013—Biggest awards issue ever with full-length pictorials of every Newcomer of the Year. Plus a bonus XXX DVD.

JUNE 2013—Meet plump newcomer Scarlet LaVey, a good girl gone bad creaming her tits. Rockell returns. Jolie Rain facial.

Select digital back issues available now at eBoobStore.com. You can view them on your phone, iPod, iPad or tablet. Scan this QR code to check them out!

MAIL TO: The SCORE Group (Dept. VO1116), 1629 N.W. 84th Avenue, Miami, FL 33126 USA

Send me the following back issues. $11 PER ISSUE INCLUDING SHIPPING. CANADA C$18, UK £10, EU € 13 ALL OTHER COUNTRIES $16 USD, including shipping. **Two magazine minimum order for international customers** *15% discount applies to U.S., Canada, Mexico & UK subscribers only. U.S. orders are shipped via First Class or Priority Mail. International orders are shipped via Global Priority Mail (where available) or First Class Mail. Rush Delivery is available for an additional cost. Please call for rates and service availability. US customers, make checks or money orders payable to The SCORE Group. We accept payment in cash (£, €, C$ or US $ Bank Notes), American Express Travelers checks denominated in US funds or checks from a Canadian bank denominated in US $ (Canada Only) made payable to The SCORE Group . Florida residents please add 7% sales tax. Credit card orders must provide the exact credit card billing address in addition to the mailing address if the two are different. All items are shipped in sturdy, discreet packaging to protect your privacy. All sales are final. The SCORE Group cannot be held responsible for Customs seizures. By ordering, you certify that you are at least 18 years old.

❑ I am a V-MAG subscriber & save 15% on all issues ordered.

VOLUPTUOUS: ❑ Sept. '16 ❑ July '16 ❑ May '16 ❑ Feb/Mar. '16 ❑ Dec. '15 ❑ Nov. '15 ❑ Oct. '15 ❑ Sept. '15 ❑ Aug. '15
❑ July '15 ❑ May '15 ❑ April '15 ❑ Mar. '15 ❑ Feb.'15 ❑ Jan. '15 ❑ Hol. '14 ❑ Dec. '14 ❑ Nov. '14 ❑ Oct. '14
❑ Sept. '14 ❑ Aug '14 ❑ July '14 ❑ June '14 ❑ May '14 ❑ April '14 ❑ Mar. '14 ❑ Feb. '14 ❑ Jan. '14 ❑ Hol. '13
❑ Nov. '13 ❑ Oct. '13 ❑ Sept. '13 ❑ Aug '13 ❑ July '13 ❑ June '13 ❑ May '13 ❑ April '13 ❑ Mar. '13 ❑ Feb. '13

Payment Method: ❑ Cash ❑ Check ❑ Money Order ❑ M/C/Eurocard/Access/Sirrus ❑ VISA/Plus ❑ AMEX ❑ Discover/Novus ❑ Maestro ❑ JCB ❑ Diners Club ❑ Union Pay In case of sellout, list alternate choice(s): _____

Credit Card #: _____ Expires: _____

Provide Security Code (Last 3 Digits Above Signature): _____ American Express Cardholders enter the 4 digits above Card No. Here: ____

Name: _____ Age: _____ Cust. ID #: _____

Address: _____ Telephone/Email: _____

City: _____ State/Country: _____ Zip/Postal Code: _____

Signature: _____ VO1116

Credit Card Orders Cannot Be Processed Without Signature and Security Code

TOLL-FREE U.S. & CAN.
1-800-421-0760

24-HOUR FAX
1-305-662-5952

WORLDWIDE
+01-305-662-5959

INTERNET
www.eBoobStore.com

WE ACCEPT PAYMENTS IN U.S.$, C$, £ AND €

TIGGLE BITTIES

STACKED STUDENT BODY

Remember when you were in school and the best part about coming back from summer was seeing which girls had developed the most? You'd return to class and the girl who used to have mosquito bites on her chest was carrying around double-Ds. That happened to Tiggle in seventh grade, and, at first, things didn't go well. "But then, when I was 15, the boys stopped listening to the jealous girls and decided they liked my boobs. It was nice to get attention."

POP
Quiz

If only the boys in school knew that Tiggle's tits would develop into MM-cups. If only they knew she would one day display her sweater stretchers and pink pussy on webcams and in the world's greatest mag for naturally stacked babes. But how were they supposed to know? Chances are there's a girl from your high school who became a stripper or porn star, maybe a model. If you had known, would it have mattered? Would you have done anything different?

BARE FACTS

Tiggle Bitties

Birthday: Sept. 26, 1986
Age: 29 **Height:** 5′7″
Weight: 154 lbs. **Bra:** 32MM
Measurements: 44-30-40
Previous appearance: May ′16
Movies: *All Stacked, All Natural 6* (X-Rated). Available on page nine.

Before you
THI
= Is it Tru
= Is it Hel
= Is it Insp
= Is it Nec
= Is it Kin

Check out the photo on page 23. Have you ever seen a girl carry her books like that? Of course nobody ever offered to carry Tiggle's books for her. She had the situation under control. But there's more to this girl from Washington than just huge, flexible hooters. Look at that pink, gaping cunt. See how she loves to spread it for all the world to see. Once upon a time, the boys made fun of Tiggle. Now they jack to her.

V SPOT

FRESH OFF THE RACKS!

BY DAVE ROSENBAUM

OH, MAMA, IT'S CASEY DELUXE!

Back home, Casey's baby bump is gone but her tits are still huge.

When we last saw Casey Deluxe in the July '16 issue, she was eight-months pregnant and proudly showing off her baby belly and swollen I-cup naturals. She has since given birth, so associate editor Elliot James caught up with Casey back home in Germany.

V-MAG: How's life since giving birth?
CASEY: It is a bit stressful but also very wonderful with the baby.
V-MAG: What modeling plans do you have now that you're a mom?
CASEY: I will go on as before but as a MILF model.
V-MAG: What size are your boobs?
CASEY: They have grown since the birth. My bra size is 36J and I am wearing maternity bras.
V-MAG: Are your breasts more sensitive now?
CASEY: Yes, they are much more sensitive now than before, and they are still very big.
V-MAG: What makes your nipples very hard?
CASEY: Stroking, massaging, licking and sucking.
V-MAG: Are you producing large amounts of milk?
CASEY: Unfortunately no, but I massage every day to get more milk and I am using a breast pump.
V-MAG: Are you as horny now as you were during your pregnancy?
CASEY: Oh, yes. Nothing has changed. I need a lot of sex.
V-MAG: Are there any big-bust models who have inspired you?
CASEY: Micky Bells and Milena Velba.
V-MAG: Do you communicate with any big-boob models?
CASEY: Yes, I communicate often with Micky Bells.
V-MAG: Do you ever store things in your cleavage?
CASEY: Yes, money and keys.
V-MAG: I've heard fans send you pictures of them cumming on your pics.
CASEY: Many fans jerk to my pictures and want to show me how horny they are for me. I see it as a compliment and I'm happy about it.

THE NEW *ALL STACKED, ALL NATURAL* IS HERE

There's nothing like seeing your favorite V-Girl in action, and our new movie, *All Stacked, All Natural 6*, features three girls from this issue: Lila Payne, Tiggle Bitties and Larissa Linn.

This power-packed flick might be the bustiest ever in the series. Among the 24 girls featured are Newcomer of the Year Alexya, *XL* Girl extraordinaire Alaura Grey, Allie Pearson, Jennica Lynn, Danni Lynne, Monica Love, Micky Bells, Vanessa Y., Anastasia, Juliana Simms and Ivana Gita, who had one of the greatest growth spurts ever during one of the longest absences from *V-mag* ever: nearly 18 years.

You can order the DVD or Blu-ray now on page nine. But did you know that many of our movies, including *All Stacked, All Natural 6*, are available for instant download and viewing at eBoobStore.com? Now that's immediate gratification!

Ivana had one of the greatest growth spurts ever.

Vmag DEBUT

NILA MASON

PLUMPER OF THE MONTH

Nila (pronounced Neela, as in she'll kneel down and take your cock between her H-cup tits) is from Belarus, which is east of Poland and north of Ukraine, and she reminds us a little of another newcomer, Monica Love. Monica is from Ukraine, and we've noticed that girls from that part of the world are plush, meaning soft and round. They have big, soft bodies and look like comfortable fucks. They often have big tits, but Nila, like Monica, is exceptionally big.

BARE FACTS

Nila Mason

Birthday: January 11, 1990
Age: 26 **Height:** 5′5″
Weight: 168 lbs. **Bra:** 36H
Measurements: 44-32-38
Born & Lives: Belarus
Movies: Online in the members area of XLGirls.com

"I think my best features are my chest and my face," said Nila, who speaks just enough English to know that the photographer was asking her to play with her tits and spread her pussy. "A lot of men will compliment me about my eyes. That is nice even when I can see they are not looking into my eyes. You know where they are looking! I take no offense if they are charming about it. Men will be men! I understand if they want to look at my chest. I like to look at it, too."

"I am very open and friendly," said Nila, who opened up her pussy for our viewing pleasure and was friendly enough to measure her rack on-video at XLGirls.com. Nila fumbling with her tits and the measuring tape is a sight to see. "People say I have a warm personality. I have a curiosity about life and experiencing different things. That is one reason why I decided to try modeling." By the way, yes, she fucked. You'll be seeing that soon. "I hope that the guys will like me and write nice things about me because I want to come back."

Stanislava

LARISSA LINN

NICE FACE WARMERS

Larissa is another one of those plush Ukrainian chicks who we'd like to cuddle up next to on a cool Autumn night, although we'd like to do a lot more than cuddle. Larissa isn't nearly as plump as Nila Mason, who we just saw, but her tits are full, heavy and hang beautifully. Perhaps we've come across a new trait: Eastern European tits. Compare Larissa's to Nila's to Monica Love's and you'll see that, as far as shape and texture, they're just about the same.

BARE FACTS

Larissa Linn

Birthday: June 6, 1994
Age: 22 **Height:** 5′5″
Weight: 136 lbs. **Bra:** 34F
Measurements: 40-25-35
Previous appearances: Dec. ′15, July ′15 **Movies:** *All Stacked, All Natural 6* & *Top Guns* (X-Rated). Order on page nine.

"I don't think my breasts have stopped growing," Larissa said. "I had the biggest breasts in school. It was difficult to find good-fitting bras. My breasts grew so fast that I quickly outgrew my bras. I still have trouble finding bras that fit me." Larissa, give us a call if you need help. Our professional bra fitters are on-call 24 hours a day. By the way, Larissa has a brain to go with her big tits. She has studied accounting, finance and auditing. Her numbers add up.

"When my nipples are excited, I get very horny," Larissa said. That's good to know. "Sometimes I am asked if I believe in sex on the first date." We assume the person asking that question is her date. "I don't because I need to know more about a man and his character. I want to see if he is confident and strong, a leader. Such a man I will follow and get to know better." In other words, she'll follow him to the bedroom and fuck him. Larissa is definitely a girl worth getting to know better.

MAY WEST

HAIRY TWAT FOR PRIVATE DICK

Usually when you see a girl with a flower in her hair, you think, "How sweet. Now nice." But that's not what Private Dick James Deen is thinking as he looks down May's blouse. Did he find what he was looking for? Well, yes, he did: He found a girl who looks kind of sweet and innocent but, in reality, loves bondage, gagging on cock and getting fucked in her tight, young pussy and asshole. "Having sex for people to see is exciting," May said.

BARE FACTS

May West

Birthday: April 2, 1991 **Age:** 25 **Height:** 5′6″
Weight: 158 lbs. **Bra:** 36DDD
Measurements: 42-32-40
Previous Appearance: September ′16
Movies: Solo and XXX at Scoreland.com

"I fantasize about being dominated by men and women, group sex and fucking women," said May, who was born in Atlanta and lives in New Orleans and says she enjoys her hairy pussy because it acts as a mop to soak up her wetness. You see, she's constantly horny. So much for that ribbon in her hair. The cock in her pussy says a lot more about her. "I like kissing, spanking and being handled roughly. I've been lucky enough to have had a lot of kinky sex."

BLACK AMERICA
STENOGRAPH

Vmag
NOVEMBER 2016
May West

Having fucked May every which way, Private Dick Deen empties his sack all over May's pretty face, and notice how careful he was to not make a mess out of her flower. May finishes things up by nibbling on Dick Deen's sensitive shaft like it's corn on the cob then lets it drip down her chin and onto her tits. By the way, about that school theme that's been running through this issue so far? May has a story. "I used to jerk off a guy during Sunday School," she said. Lessons learned.

WHAT A RAXXX!

Introducing 18-year-old JJ-cupper Rachel Raxxx

INTERVIEW BY DAVE ROSENBAUM

She's 18 years old and has JJ-cup naturals, and if that's not enough to blow your mind, consider this: She fucks on-camera, too. Girls like Rachel Raxxx don't come along too often. In fact, until she came along, they hadn't come along at all. She's in a super-naturally busty class with Miosotis and Roxi Red, but, let's say this one more time: She's a teenager!

She's also cute with a soft babydoll voice to match. And, yet, behind that voice is a super-sexy babe who's looking forward to her first orgy. We asked her if she'd ever had a three-way, and she said, "Yes, of course!" As if every 18-year-old has had a three-way.

Favorite position: 69 with her tits brushing against the guy's upper thigh.

Vmag
DEBUT

Favorite dates: poetry slams, nice restaurants and jet-skiing.

Favorite foreplay: "I like my breasts to be sucked on. I enjoy sucking balls."

We repeat: Rachel is only 18 years old!

V-MAG: Hi, Rachel, how are you?
RACHEL: Great. I'm happy to be here.
V-MAG: I feel like such a pervert. You're 18 years old.
RACHEL: Yes.
V-MAG: Old men like me shouldn't be staring at your tits, should we?
RACHEL: I don't mind. I like it. That's why I'm here!
V-MAG: So, Rachel, exactly how big are those big boobs of yours?
RACHEL: Thirty double-J.
V-MAG: Wow! Now, you mentioned to me before that you're five-feet-five and you're not growing anymore. Are your boobs still growing?
RACHEL: I assume so. Last time I was measured was about a year ago, so I'm not sure if they're bigger. I was wearing double-J bras and they still fit.
V-MAG: Do you want to be bigger?
RACHEL: Yeah!

BARE FACTS

Rachel Raxxx

Birthday: November 15, 1997
Age: 18 **Height:** 5′5″
Weight: 138 lbs. **Bra:** 30JJ
Measurements: 42-26-32
Born: Atlanta, Georgia
Lives: Detroit, Michigan
Videos: At XLGirls.com

V-MAG: Really? You're walking around with double-Js and you want to be bigger. Why?
RACHEL: More money, more fame.
V-MAG: Do you like the way your breasts look?
RACHEL: I love them.
V-MAG: The bustiest girlfriend you have is…
RACHEL: Probably a double-D.
V-MAG: Are your friends jealous?
RACHEL: Most of them are.
V-MAG: You're 18 years old. You turned 18 last November. You came all the way from…
RACHEL: Detroit.
V-MAG: And it's cold there.
RACHEL: It's freezing. I'm originally from Georgia.
V-MAG: When you're walking around in the winter, is it obvious that you're busty, or are you so bundled up that you can't tell?
RACHEL: Well, I'm pretty small under-

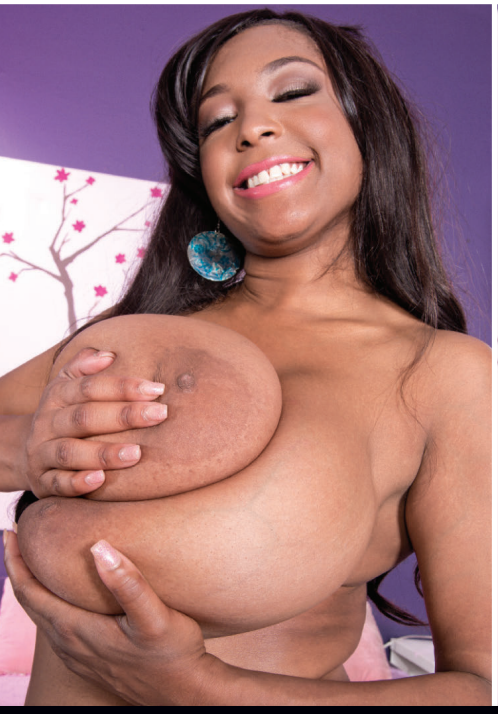

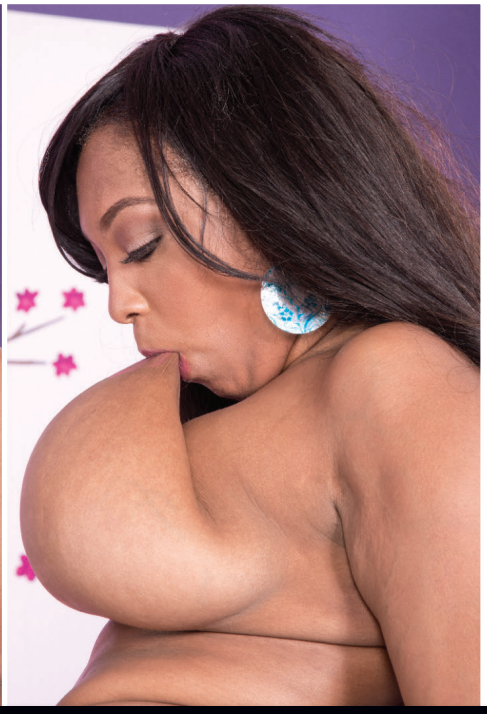

neath, around my ribcage and my waist, so I can't really hide them underneath clothes no matter what I'm wearing. They're still there.

V-MAG: You get stared at all the time, don't you?

RACHEL: A lot!

V-MAG: Do you always catch guys staring at your chest?

RACHEL: All the time. Whenever I go out in public.

V-MAG: How obvious is it when guys are staring at you.?

RACHEL: When I walk into a room, I can kinda feel them staring at me a lot of times. Sometimes it feels like they're undressing me with their eyes, but I get used to it. It's not just men. It's girls, too.

V-MAG: Do you like it?

RACHEL: Part of me does. The sexual side, the seductive side. Sometimes when I go out in public and people see me, they stare. Some people will even laugh. When I go to the beach, everybody's eyes are on me because you don't see a petite girl with Js every day.

V-MAG: What part of you doesn't like the attention?

RACHEL: The part of me that's anxious, nervous, a little scared.

V-MAG: Scared of what?

RACHEL: The porn industry. I've heard of a lot of bad things happening to girls. I don't want anything like that happening to me, so sometimes I'm a little nervous.

V-MAG: Well, you're safe here. We treat our girls right.

RACHEL: I know that. This place is really authentic and professional. It blew my mind how real this place was. When I came in, everybody was super sweet and nice.

V-MAG: And this is your first time modeling professionally?

RACHEL: Yes.

V-MAG: Why'd you decide to do it?

RACHEL: I've always liked being in front of a camera. I love taking pictures. I love to be seen. I love attention. It seemed like a really good fit for me and my personality. And this is the best place for me because of my boobs. I've had boobs since third grade.

V-MAG: Third grade? Wow! You wrote on your model info sheet that you ran track in high school.

RACHEL: Yes.

V-MAG: How is that possible?

RACHEL: Well, my grandmother

would take Ace bandages and wrap them around my breasts after I put on a sports bra, then I would put on another sports bra after that and a tight tank top, and that would hold them. I was able to run cross-country and do discus and shot-put.

V-MAG: At this point in the process of wrapping your boobs, would you still look very busty?

RACHEL: Yes because I've always been small underneath, so they're popping out. They've always been the biggest part of my body since seventh grade.

V-MAG: You were 12 then. When you ran cross-country, weren't you jiggling all over the place?

RACHEL: No, not with the ace bandage and the sports bra and the tight shirt. It held them, but it was harder to breathe.

V-MAG: You could've been a champion cross-country runner if not for your gigantic boobs!

RACHEL: *[Smiles]* I was actually the slowest because I couldn't move as fast.

V-MAG: Right! Because of your boobs. You could've been great! Discus was easier, right?

RACHEL: A lot easier. So was shot-put.

V-MAG: When I think of shot put, I think of these gigantic Eastern European women with gigantic arms.

RACHEL: *[Shaking her head]* No. They're little balls, and you turn your body and swing it and throw it.

V-MAG: I'm sorry, Rachel, but I stopped listening after "little balls."

RACHEL: *[Laughs]* Oh my gosh!

V-MAG: So, Rachel, did your breasts ever fall out during track?

RACHEL: Never.

V-MAG: But then you'd go back to the lockerroom afterwards and you'd have to unwrap everything, right?

RACHEL: Yes. It took a long time. A lot of the girls used to make fun of me.

V-MAG: What do you mean they made fun of you?

RACHEL: You know how girls can be jealous. They'd say, "Your boobs are too big. They don't go with your body. You don't have no butt."

V-MAG: Is that true?

RACHEL: *[Stands up and shows her ass]*

V-MAG: You have a little butt. It's nice. You're 18 years old. How much ass are you supposed to have?

RACHEL: Most African-American women are voluptuous and have big thighs and big butts, and I'm considered to not have a big butt.

V-MAG: Do you come from a family of

PERMANENT LIFETIME ENLARGEMENT?

NATURAL INGREDIENTS MADE WITH

Dr. Bross advises erection size can be 3 inches bigger, stay harder and can have enlargement for a lifetime when you continue to take PRO+PLUS PILLS. Size can be bigger in less than 40 days. Choose Original, Advanced or Ultimate.
Special up to 6 months FREE.

PRO+PLUS ULTIMATE does not contain Yohimbe and L-Arginine

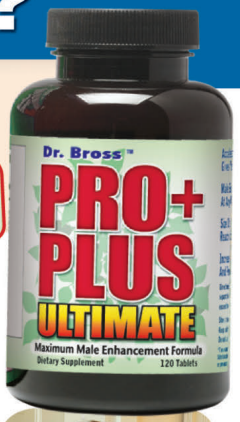

PRO+PLUS LQ ACCELERATOR LIQUID
Add to any Pro+Plus formula. And speed up the time it takes to get bigger by up to 50 percent.
FREE WITH ANY 360 DAYS SUPPLY OF PRO+PLUS PILLS

PRO+PLUS XTREME
For Immediate Erections.
Effective Up To 12 Hours.
FREE BOTTLE WITH ANY PRO+PLUS FORMULA

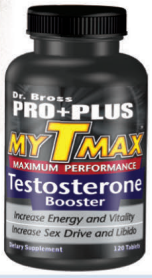

PRO+PLUS MYTMAX
TESTOSTERONE BOOSTER
Powerful herbal formula can increase sexual energy.

PRO+PLUS PILLS are a natural, non-prescription herbal enlargement formula.

What a difference 3″ makes.
Reach Your Maximum Potential

MONEY BACK GUARANTEE

Because there is more blood flow your penis can be larger and wider.

I'm Eva
A guy I met in the club uses the Ultimate Formula to fulfill my desires. Hear about our passionate nights.
(888)557-0381

I'm Jenni,
Thanks to the Xtreme formula my boyfriend is always ready when I am. Hear how he satisfies my desires.
(888)552-0763

SUPER FORMULAS SPECIAL OFFER
See FREE Special Below

ATTRACT-A-MATE
Pheromones make women desire you.

SEXCITER LIQUID Excites women.

PERFORM ULTRA CREAM
Erection Cream

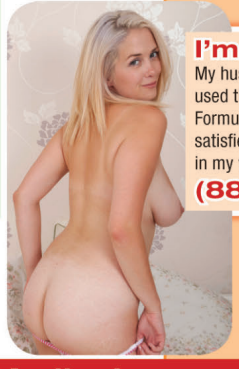

I'm Linda
My husband is away now, but he used the liquid with the Advanced Formula and left me completely satisfied. You can hear the bliss in my voice.
(888)241-9548

I'm Brenda,
Like my booty... So does my boyfriend. Thanks to the Booster he shows me how much every day. Hear how he shows me.
(888)242-0469

CALL TOLL FREE ANYTIME
Se Habla Español
1-800-378-4689
1-818-342-2028 9 am-5 pm PST (M-F)

www.ProPlusMedical.com www.AvidProMedical.com

SEND ORDER FORM AND PAYMENT TO:
AVID PRO MEDICAL **dept. 611VLA**
Box 571030
Tarzana, CA 91357

Phone & Internet Orders specify products and dept. code (shown left, next to company name).

☐ Check ☐ Money Order ☐ Cash
☐ Visa ☐ MasterCard ☐ Amex ☐ Discover

Quantity	*MYTMAX* Testosterone Booster Can increase sex drive and performance	Original For men 18 to 55 who need that extra edge. Can work in 5 to 6 months.	Advanced For men 18 to 45 who wants maximum penis enlargement can work in 3 to 4 months.	Ultimate Has our highest success rate for any man 18 or older. Any penis size and can work in 2 to 3 months.	
30 Days Supply + 30 Days FREE	☐ $45	☐ $50	☐ $60	☐ $80	$_____
60 Days Supply + 60 Days FREE	☐ $80	☐ $90	☐ $110	☐ $140	$_____
120 Days Supply + 120 Days FREE	☐ $110	☐ $130	☐ $160	☐ $200	$_____
180 Days Supply + 180 Days FREE	☐ $150	☐ $170	☐ $210	☐ $240	$_____

CREDIT CARD NO. _____

EXPIRES: Month/Year _____ **CVS CODE** 3-digit Code on back of card or 4-digits on front of Amex _____

NAME (print) (I am over 18 and agree to the terms of avidpromedical.com) _____

ADDRESS _____

CITY/STATE/ZIP _____

EMAIL ADDRESS (optional) _____ **PHONE NUMBER** (optional) _____

Orders discreetly shipped with UPS or Priority Mail. Foreign Orders – Add $25.00 S&H.

PRO+PLUS XTREME FREE BOTTLE WITH ANY PRO+PLUS FORMULA
_____ 1 Bottle (8 Capsules) $14.95 FREE ☐ . . . . . $_____
_____ 1 Bottle 48 Capsules $48.75 . . . . . $_____

PRO+PLUS LQ ACCELERATOR LIQUID FREE WITH ANY 360 DAYS SUPPLY OF PRO+PLUS PILLS
_____ 1 Bottle $25.00 each FREE ☐ . . . . . $_____

Super Formulas Select ONE FREE With Any Pro+Plus Pills Order.
Three Free With Any 360 Days Supply Of Pro+Plus Pills
_____ **Sexciter Liquid** to Excite Women $25.00 each FREE ☐ $_____
_____ **Attract-A-Mate** to Attract Women $25.00 each FREE ☐ $_____
_____ **Perform Enhancement Cream** $25.00 each FREE ☐ $_____
_____ Pleasure Principal DVD feature $9.95 each FREE ☐ $_____

Pleasure Principal DVD FREE with any Pro+Plus Pills order 60 days supply or more.

TOTAL PURCHASE: $_____
CA Residents add 9% sales tax: $_____
Shipping, Rush Service and Insurance $20.00 VALUE ONLY $ 14.95
TOTAL ENCLOSED OR CHARGED: $_____

COPYRIGHT ©1996 PRO+PLUS is a trade name of Avid Pro Medical. Individual results may vary. These statements have not been evaluated by the FDA. This product is not intended to diagnose, treat, cure or prevent any disease.

V115T
32545

GET SAVAGE ALL OVER THIS BIG...
1-800 BLACK ASS
2 5 2 2 5 2 7
CUM CLOSER BOO... YOU KNOW MY ASS IS DA BOMB.COM! ;P
TIGHT, BLACK PUSSY BABY!!
1-800 DARK TWAT
3 2 7 5 8 9 2
A037
$2.98 per/min. plus a small $2.98 connection fee,
Credit cards & Check by Phone. Adults 18+ only
16220

1-800 TEEN LUST
8 3 3 6 5 8 7
A075
$1.98 - $3.98 PER MIN PLUS SMALL $2.98 CONNECT FEE / CREDIT CARD, CHECK BY PHONE. ALL GIRLS ARE 18+ ADULTS ONLY
16218

big butts and thighs or is it mostly a busty family?

RACHEL: Mostly busty.

V-MAG: You said most African-American women have big butts. Are you 100% African-American?

RACHEL: No.

V-MAG: I didn't think so.

RACHEL: Why not?

V-MAG: Because there's something exotic about you that's not African-American exotic. Am I right or wrong?

RACHEL: You're right. My great, great, great grandmother is full Blackfoot Indian, and my great grandfather is white Irish. You can see it in my cheekbones. I have soft features. I don't have typical characteristics.

V-MAG: We've had many African-American girls with big, natural boobs.

RACHEL: Really?

V-MAG: Yes. Anyway, I also noticed on your model info sheet that for an 18-year-old, you know a lot about sex. Most guys you have sex with…do they go for your boobs first?

RACHEL: Yes, typically.

V-MAG: Have you ever been with a guy who wasn't a boob guy?

RACHEL: Yes, and it seemed harder to please him.

V-MAG: How do you use your breasts to please a man?

RACHEL: Sometimes I can put them in their face. A lot of times I don't have to do anything. They just go for them, grab on them or suck on them. I can wrap my boobs around their penis and jack them off with them. You can do a lot with big boobs. Boobs are fun. I like them.

V-MAG: You mentioned wrapping your boobs around the guy's cock. You said "penis," a very nice word to use. Guys' cocks completely disappear in your cleavage, correct?

RACHEL: *[Nods and smiles]* Yes.

V-MAG: Have you ever been with a guy whose cock was big enough that it didn't disappear in your cleavage?

RACHEL: No, never

V-MAG: Your favorite thing to do to a guy with your boobs is…

RACHEL: Probably suffocate them. When I put my boobs on their face, they can't breathe or see or move. They're like weights. I have him sit down on my lap and take a deep breath. Then I take my boobs out. *[She does]* Then I lay them on the guy's face. *[She demonstrates on one of our studs]* They can't see or breathe. Then I move them around their

continued on page 88

All girls depicted at least 18 yrs of age. Must be over 18 to call. All major Credit Cards accepted.

A079

16216

16294

16230

16228

ROXEE ROBINSON

CANADIAN BRICKHOUSE

"I love role-playing and wearing sexy lingerie," HH-cup Roxee said. "Showing off my big tits and pussy and knowing that someone is busting a nut for me turns me on." Well, Roxee, we're glad we can be of service to you because you're definitely of service to us. Associate editor Elliot James discovered Roxee on a breast forum in 2012. It took a while for us to get together with Roxee, but we finally flew her from Hamilton, Ontario to Prague for her first shoots.

Roxee never considered being a model until about five years ago, when her boyfriend took some sexy snaps of her. "I had no idea I was that sexy!" Roxee said, proving once again that some girls don't see in the mirror what we see when we look at them. "I started posting my sexy pics online and got amazing feedback. It got me hooked. I wanted to show off my sexiness, so I looked into places to show off."

BARE FACTS

Roxee Robinson

Birthday: April 12, 1974
Age: 32 **Height:** 5′2″
Weight: 160 lbs. **Bra:** 36HH
Measurements: 44-34-44
Previous appearance: May ′16
Videos: Online in the members area of XLGirls.com

Roxee enjoys dressing in sexy clothes and seeing people's reactions. "It can be entertaining." She likes being outdoors, going for walks and lounging by a pool. She loves to cook. She has a crush on V-Girl Leanne Crow. She's a fan of the Montreal Canadiens hockey team and the Philadelphia Eagles football team. And, she says, "I am very expressive. I love fishnets, stockings, Latex, boots and lace. I love sexy clothes. I love being spoiled and made to feel special." Roxee *is* special.

P-CHAN

SHE'S VERY BIG IN JAPAN

"My breasts started getting big from around 14 years old," said Japanese big-tit superstar P-Chan. "No other girl in my neighborhood came close to the size of my breasts." No surprise there. While Eastern Europe has become a breeding ground for stacked naturals, Japan will never reach that level, and girls like Hitomi and P-Chan are rarely seen. And that's part of what makes them so special. Of course, P-Chan would be special no matter where she was from.

BARE FACTS

P-Chan

Birthday: February 17, 1985
Age: 31 **Height:** 5′2″
Weight: 132 lbs. **Bra:** 36J
Measurements: 46-30-36
Previous appearances: Feb/March ′16, Nov. ′15
Lives: Tokyo, Japan
Movies: *All Stacked, All Natural 5* (X-Rated and available on page nine). More at Scoreland.com

"I usually try to cover my breasts when I go out, but because of their size, they are difficult to hide," P-Chan said, which reminds us of the night the editors went to South Beach, Miami, with Hitomi. She wore a black, baggy sweater but still couldn't hide the size of her tits. P-Chan knows what that's like. "I get a lot of looks and people make a lot of comments," she said. "But I like what I have. I'm happy to be a big-breasted Japanese girl."

PAIGE TURNER

BIG-TIT MODEL, CHAPTER 1

It's not easy being a busty adolescent. Ask Paige. "I was always picked on in school," she said. But look at her now. She's super-curvy, her tits are huge and she's modeling in an international men's magazine, proving that busty girls get the last laugh…most of the time. "I have a hard time finding bras that fit," said Paige, who packs her naturals into G-cup boulder holders. "A lot of men stare at my rack all the time, but there's more to me than just these."

Yes, there is more to Paige than her big tits. She has a pretty face, long legs and a nice ass, too, and she has a voracious sexual appetite. Her fantasy? "To have a gangbang." We're sure that can be arranged. She masturbates every night before going to sleep. She likes clit stimulation and curved cocks. She once had sex in an ambulance. She likes it doggy style. And when we asked her about sucking those cocks, she said, "I love, love, love giving blow jobs."

BARE FACTS

Paige Turner

Birthday: May 24, 1989
Age: 27 **Height:** 5′5″
Weight: 158 lbs. **Bra:** 36G
Measurements: 42-30-40
Born and Lives: Southern California **Videos:** XXX & solo at Scoreland.com

Paige used to be a stripper, and it was a customer from one of those strip clubs who pointed her in our direction. Thanks, buddy! Paige likes adventure and meeting new people. She met some new people when she fucked on-camera in our studio. She even had a threesome, and you can see it at Scoreland.com. She wants to travel around the world. And she likes "being grabbed by the hips and fucked hard. I'm up for just about anything. Try me!"

Hypnotize

TOTALLY STUFFED!
Now SCORELAND has more updates than ever.
NEW! Watch SCORELAND on your HDTV FREE with your Roku device
The world's #1 boob lovers' site...BY FAR!
• NEW Loyalty Program. Earn an additional free site for each month you're a member.
• NEW high-res photos and HD videos using the latest CDN technology.
• NEW non-recurring, month-to-month billing option. Never worry about rebilling dates!
More XXX and exclusive content than any other big-bust site on the Web!
No credit card? No problem!
Visit Scoreland.com to pay by cash, check or money order!
SCORELAND.COM

RACHEL RAXXX

Continued from page 65

face a little. They always like it.

V-MAG: That's pretty impressive. Rachel, you were how old when you became a D-cupper?

RACHEL: I think I was in fifth grade when I had Ds. About nine years old.

V-MAG: So, you're 18 years old and here you are in our studio, but I'm going to ask you an old man question: What do you want to do with your life?

RACHEL: *[Still with her tits on the stud's face]* In August, I start back at school. My goal is to finish college. I want to become an epidemiologist. They're scientists who study the cause and effects of diseases, but for now, I'm just enjoying myself and making some extra money and chilling.

V-MAG: You're already in college?

RACHEL: Yes, and it takes a long time to become an epidemiologist.

V-MAG: That's for brainiacs, isn't it?

RACHEL: Not really. You just have to be good at science. School came easy for me. My granny's a teacher.

V-MAG: You are proof that girls with big boobs can have brains. And I think our guy is about to suffocate.

STUD: I can die a happy man like this.

V-MAG: You can't see his face over your boobs, can you?

RACHEL: No. *[She completely covers his face with her tits]*

V-MAG: He might not be breathing, but he doesn't care.

RACHEL: I can feel him breathing through my cleavage. That's the only thing that's saving him.

V-MAG: Rachel, you might be the bustiest 18-year-old I've ever seen.

RACHEL: Really?

V-MAG: And you're thin. You're super busty and thin. Can you eat whatever you want?

RACHEL: I don't eat red meat. No pork, no beef, mostly chicken, fish and vegetables. I'm a healthy eater.

V-MAG: Our stud's cock is probably red, you know.

RACHEL: I guess I can't say I don't eat red meat anymore. *[Laughs]*

V-MAG: Well, Rachel, thank you for being here.

RACHEL: Thank you! It's really fun and exciting to experience something like this. This is not something you do or stumble across every day. I'm really excited for all the guys to see me!

1-800-WET-FUCK
9 3 8 3 8 2 5
1-800 WET CUNT
9 3 8
2 8 6 8
1-800 WET TITS
9 3 8
8 4 8 7
A009
PRICES RANGE FROM $1.99-$5.99 PER MINUTE. ALL CREDIT / DEBIT CARDS ACCEPTED OR CHECK BY PHONE. ALL MODELS 18+.
HD VOICE
16222

HORNY HOUSEWIVES READY 2 FUCK!
HD VOICE
1 800 WET WIFE
9 3 8 9 4 3 3
CUCKOLD SLUTS!
EASY MILFS!
CHEATING WIVES!
C'mon, sexy baby... Gimme that HARD COCK! My hubby doesn't please me anymore and I need to CUM! Plz unzip those jeans and CALL NOW! I'll beg you for it!
A074
PRICES RANGE FROM $1.99-$5.99 PER MIN. ALL CREDIT CARDS AND DEBIT CARDS ACCEPTED. ALL MODELS 18+
16224

EMILIA BOSHE

PUSH, PUSH IN THE BOSHE

When a girl like Emilia walks into the room, hearts beat faster and cocks get harder. Tom wants to get his hands on this beauty's still-growing HH-cup naturals, and he's going to get that and a lot more. Emilia takes his cock out of his pants. "I want to suck this," she says. "I want to fuck it with my big tits."

BARE FACTS

Emilia Boshe

Birthday: November 26, 1984
Age: 31 **Height:** 5′9″
Weight: 158 lbs. **Bra:** 38HH
Measurments: 38HH
Previous appearances: Dec. ′15 (XXX), Feb. ′15, Nov. ′13, March ′13, Nov. ′12
Movies: *Large Lovin′ 5* and *Chubby & Fucked 3* (XXX-Rated). Available on page nine & at eBoobStore.com.

We finish off this issue of *Voluptuous* with Tom enjoying a few last pumps into Emilia's tight pussy and then cumming all over her huge rack. Tom has a big dick (heck, he's a porn stud), but look at how small it looks next to Emilia's giant rack, and although he unleashes a good-sized load, he can't hope to cover all that breast real estate. She looks up at him and smiles. "I am ready for more," she says.

Vmag™ DVDs & Blu-Rays

ORDER NOW ON PAGE 9. OR CALL, TOLL-FREE IN THE U.S. & CANADA, 1-800-421-0760. ELSEWHERE, CALL +01-305-662-5959.

ORDER NOW FROM YOUR PHONE!

SCAN THIS QR CODE TO PLACE YOUR ORDER INSTANTLY VIA YOUR MOBILE PHONE!

THE BEST OF VOLUPTUOUS XTRA

The greatest scenes from the *Voluptuous Xtra* series on one disc. Four discs, 20 naturals, over seven hours of hardcore action Liza Biggs, Cat Bangles, Siri, Renee Ross, Felicia Clover, Melonie Max, Alana Lace, Vicky Soleil, Sabina Leigh, Maggie Green. Tatiana Blair, Veronika, Terry Nova, Elle Flynn, Cameron Skye Beverly Paige and more. Some of them were fucking on-camera for the first time. 480 MIN.

RATED XXX

$39.95/$44.95 PLUS S&H

JENNICA LYNN

With her M-cup tits, soft curves and bubbly personality, newcomer **Jennica Lynn** is all-stacked, all-natural and all-woman. Shot on-location in the Dominican Republic and the Bahamas. You'll be beside this Swedish sensation as she soaks up the Caribbean sun, stretches skimpy bikinis to their limit, takes skinny dips on secluded beaches and more in her first DVD. Also available on Blu-ray. 131 MINUTES

RATED X

$39.95/$44.95 PLUS S&H

XL GIRLS ON LOCATION

Four curvy naturals take a steamy island getaway to the Dominican Republic where they strip, pack their huge tits into tight tops and bikinis, shave and bathe and go tit-to-tit. Features newcomers **Jennica Lynn** and **Lavina Dream** with bustier **Vanessa Y.** and plump **Roxanne Miller.** Candid and behind-the-scenes footage, too. 163 MINUTES

RATED X

$39.95/$44.95 PLUS S&H

ORDER NOW BY TURNING TO PAGE 9 OR ONLINE AT *eBoobStore.com*!

READY FOR STUFFING 2

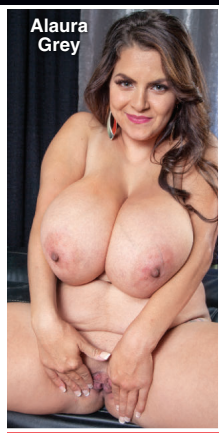

Thirty plump and busty babes playing with their huge naturals and inviting you to stuff their wet pussies. Starring **Jennica Lynn, Renee Ross, Kamille Amora, Dors Feline, Sarah Rae, Micky Bells, Alaura Grey, Anna Beck, Roxanne Miller, Dulcinea, Kelli Maxx, Samantha 38G, Sashaa Juggs** and many more. The first edition was one of our best-sellers ever.

364 MINUTES

RATED X

$39.95/$44.95 PLUS S&H

ALL STACKED, ALL NATURAL 3

The best girls. The biggest natural tits. And you'll have them all to yourself. Starring newcomer **Ann Calis** in her first scene, this must-have DVD features the cream of the cleavage crop. Plus **Rockell, Roxi Red, Bex Shiner, Cat Bangles, Anjii Ross, Emilia Boshe, Leanne Crow, Alana Lace** and many more.

200 MINUTES

RATED X

$39.95/$44.95 PLUS S&H

BAD GIRL HITOMI

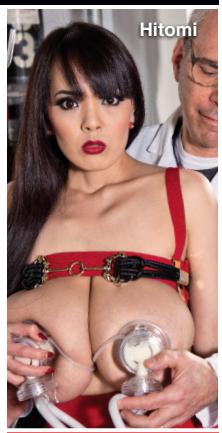

Get to know the world's bustiest Asian natural better than ever. In nine scenes that range from fun in the sun to covered in cum, **Hitomi** lets it all hang out. See the luckiest artist in the world paint a form-fitting dress onto her perfect body. We get to see her wash it off, too. See her covered in fake cum. See her out and about and self-sucking those great tits. See her in the most-unusual milk lab ever.

147 MINUTES

RATED R

$29.95/$34.95 PLUS S&H

THICK CHICKS ON DICKS ANAL 2

We rounded up 10 of our plumpest, horniest babes for the hottest DVD of the year. Sex-starved newcomers, big-bust legends and wall-to-wall anal. Stars **Jasmine Jones, April McKenzie, Suzumi Wilder, Nixie Night, Sashaa Juggs, Twilight Starr, Nicky Wilder, Gina George, Kitty McPherson** and **Samantha 38G**.

201 MINUTES

RATED XXX

$39.95/$44.95 PLUS S&H

ALL STACKED, ALL NATURAL 4

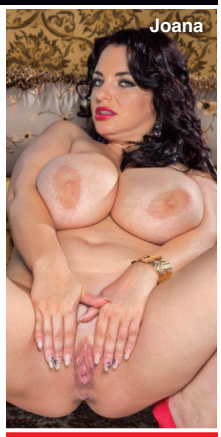

You don't need a passport to take in every inch, angle, tit, nipple and clit of these wonders. They're coming to you in the latest installment of this classic mammary-stuffed series. As always, there's no silicone, and there are no breast lifts, just the greatest naturally stacked hotties on the planet baring their natural blessings for you. Featuring **Juliana Simms**, **Alaura Grey**, **Lily Madison**, **Hitomi**, **Vanessa Y.** and more!

268 MINUTES

RATED X

$39.95/$44.95 PLUS S&H

PREGGOS & MILKERS 2

Mama's got tits, and these glowing mothers and mothers-to-be know how to use them to get you off. Girls don't get hornier than V-Girls, but if that V-Girl is pregnant, we're on a whole 'nother level. **Katarina Dubrova** fucks at eight-months pregnant. Pregger XXX with **Shyla Shy** and **Bailey Santanna.** Plus a whole disc of **Natalie Fiore.** 262 MIN.

RATED XXX

$39.95/$44.95 PLUS S&H

MAMMARY MAMBO

It's **Arianna Sinn** and **Miosotis** hotter than you've ever seen them before! Watch as this busty Romanian stunner and mega-boobed Dominican mama go tit-to-tit in a raunchy, pussy-licking lezzie fest! Then the ladies get down in a three-way and some sizzling hardcore action on their own, too! The tit power, the tropical heat…things get extra-hot when you do the *Mammary Mambo*!

74 MINUTES

RATED XXX

$39.95/$44.95 PLUS S&H

VOLUPTUOUS XTRA 14

Ten curvy girls get fucked hard in XXX action! Busty newcomer **Siri** gets her pussy speared and takes a mouth-load of cum! Plus, **Sabina Leigh** tackles two cocks at a time and gets a double facial, and **Goldie Ray** gets an anal creampie as a welcome present! This is no-holes-barred big-bust sex from *Voluptuous*!

224 MINUTES

RATED XXX

$29.95 PLUS S&H

HEAVY HANGERS

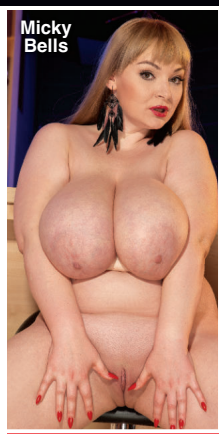

Thirty curvy naturals. **Kamryn Monroe, Antica, Micky Bells, Scarlett Monroe, Kelli Maxx, Serenity Sinn, Sarah Rae, Dors Feline, Kitty McPherson, Gracie Blue, Lavina Dream, Isabella Grazzi, Vanya Vixen, Amerie Thomas, Kamille Amora, Harley Ann, Sofia Rose, Sashaa Juggs, Trinety Guess, Dani Moore, Marilyn White, Nikki Smith** and more!

461 MINUTES

RATED X

$39.95/$44.95 PLUS S&H

ORDERS SHIP SAME

ALL STACKED, ALL NATURAL 5

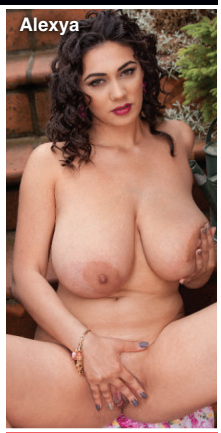

Shot by boob men for boob men, the fifth edition of this best-selling series is our bustiest ever and features sensational newcomers such as **P-Chan, Alexya, Kate Marie** and **Jessie Simmons** as well as bustier-than-ever **Krystal Swift** and more girls who haven't seen a D-cup bra since they were in middle school. **Barbara Angel, Veronika, Melissa Manning** and others. Twenty-four girls on two discs. 248 MINUTES

RATED X

$39.95/$44.95 PLUS S&H

VOLUPTUOUS XTRA 16

Newcomers **Alana Lace, Lola** and **Cat Bangles** get their on-camera cherries popped by hung studs. Bustier-than-ever housewife **Cameron Skye** has her pussy shaved while she's sucking cock. Plus **Maggie, Sirale, Vicky Soleil, Olarita, Dani Moore, Desiree, Maserati** plus **Missy Monroe** in anal action. 226 MINUTES

RATED XXX

$39.95/$44.95 PLUS S&H

VOLUPTUOUS XTRA 15

Fifteen girls in XXX action on three DVDs. **Felicia Clover, Scarlet LaVey, Shyla Shy, Maggie Green, Terry Nova, Harmony White, Jessica Roberts, Brittany Kendall, Jolie Rain, Veronika, Destiny Rose, Sirale, Maserati, Desiree and Beverly Paige**. Redheads, brunettes and blondes. Girls-next-door, black 'n' stacked and preggers. Facials, creampies and tit blasts. 366 MINUTES

RATED XXX

$39.95 PLUS S&H

LARGE LOVIN' 3

Features 13 stacked chicks ready to fulfill your hardcore plumper dreams. **Julia Juggs, Jasmine Jones** and **Skye Sinn** get their asses plugged. **Marilyn Mayson** and **Molly Howard** share a black cock. Plus **Sofia Rose, Kendra Lee Ryan, Nikki Smith** and **Beti Phellasio**. A two-disc set. 258 MINUTES

RATED XXX

$39.95 PLUS S&H

ON LOCATION GRAND BAHAMA

We took **Arianna Sinn, Jenna Valentine, Taylor Steele** and **Karla James** on an excursion to Grand Bahama Island where they were joined by sexy European natural **Natalie Fiore.** These ladies spent their big-boob vacation in the sun and sand in tiny bikinis, and we filmed every second. The big-tit action never stops as these V-Girls get wild. Their naked tits make this DVD a holiday of huge hooters. 98 MINUTES

RATED X

$29.95/$34.95 PLUS S&H

XL TOP GUNS

Packed with interviews, behind-the-scenes action, candid footage, solo tit-play, girl-on-girl and boy-girl XXX. The six jackumentaries in this unique DVD tell the jack-til-you drop stories of six of the greatest plump, naturally stacked girls ever: **Renee Ross**, **Kristina Milan**, **Maria Moore**, **Arianna Sinn**, **Samantha 38G** and **Sapphire**. 272 MINUTES

RATED XXX

$39.95 PLUS S&H

FULL FIGURED FOXES 3

The newest installment of this best-selling series features 15 busty naturals who love to fondle their tits and rub their clits for your viewing pleasure. Features **Jennica Lynn** and **Lavina Dream**, two of the top plumper newcomers of 2014, plus **Micky Bells, Marilyn White, Gracie Blue, Bri Love, Nixie Night, Nikki Smith, Dors Feline, Sarah Rae** and more. 303 MINUTES

RATED X

$39.95 PLUS S&H

BUSTY RIDING ACADEMY

Six naturals go to the *Busty Riding Academy* to learn how to ride horses, but they end up learning how to ride cocks, instead! **Christy Marks** and **Terry Nova** have a four-way, **Jasmine Black** gets DP'd, **Kristy Klenot** and **Melissa Mandlikova** have a tits-and-tugs three-way and **Karina Hart** takes a hot load of cum between her tits. 152 MINUTES

RATED XXX

$19.95/$24.95 PLUS S&H

TITS & TUGS 9

In the ninth edition of the world's greatest tit-fuck/tug-job DVDs, we bring you two naturals whose giant racks make huge cocks disappear: K-cup 2013 Newcomer of the Year **Roxi Red** and finalist **Anjii Ross**. Their milky tits overwhelm any bra they can find. Plus, *V-mag* newcomer **Nikki Smith,** MILF **Tahnee Taylor** and **Alexis Silver.** Seventeen girls in all! Lots of P.O.V. action. 250 MINUTES

RATED XXX

$29.95 PLUS S&H

DAY AS THEY ARE RECEIVED!

DOUBLE STUFFED PLUMPERS 3

Ten girls, 20 cocks. That's two for each girl, and they make sure they use them right. **Angel DeLuca** makes sure her pussy and mouth are always full. **Marilyn White** gets stuffed in wild positions. Many of these girls are SCORE Group exclusives. Also stars **Nikky Wilder, Dani Moore, Anna Beck, Patricia Gold, Maggie, Sashaa Juggs, Kris Kelly** and **Jasmine Jones.** 217 MINUTES

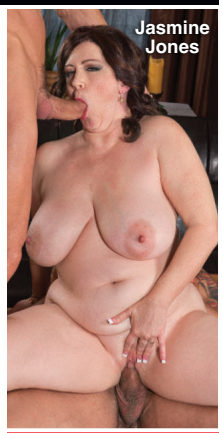

RATED XXX

$39.95/$44.95 PLUS S&H

ALL STACKED, ALL NATURAL 6

Features MM-cup newcomer **Tiggle Bitties** in her first movie. See her super-sized naturals in action. Plus 2015 Newcomer of the Year **Alexya, Danni Lynne, Allie Pearson, Lila Payne, Micky Bells, Juliana Simms, Vanessa Y., Jennica Lynn, Alaura Grey, Roxi Red, Larissa Linn, Joana, Katrin and many others.** Four discs, 24 girls. Bustiest edition ever! 227 MIN.

RATED X

$39.95/$44.95 PLUS S&H

VOLUPTUOUS XTRA 17

There's only one place to find the world's naturally stacked wonders doing the naughtiest sexual acts imaginable: *The Voluptuous Xtra* series. The 17th installment of this best-seller is our boldest ever and features the bustiest collection of babes yet. JJJ-cupper **Liza** has tits you have to see to believe! 230 MINUTES

RATED XXX

$39.95/$44.95 PLUS S&H

SCORE XTRA 14

The title says *SCORE*, but the girls in this DVD are all voluptuous. This two-disc set features 10 naturals in XXX action. Teen **Noelle Easton,** 2013 Newcomer of the Year **Roxi Red**, MILF **Janessa Loren, Angel Wicky, Sensual Jane**, black 'n' stacked **Marie Leone, Jessica Roberts, Vicky Soleil, Elle Flynn** & **Felicia Clover.** If you know the score, don't miss out. 248 MIN.

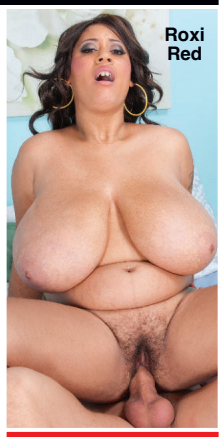

RATED XXX

$39.95 PLUS S&H

PREGGOS & MILKERS

There's nothing like a sexy mother or mother-to-be. This two-disc special features seven of your favorite busty preggers fucking, playing and lactating. Features long-time favorites **Kali West, Lorna Morgan** and **Kristina Milan**, whose swollen J-cup breasts lactate. **Shyla Shy** stars on the second disc and fucks at seven months and eight-and-a-half months and lactates post-preggo. 215 MIN.

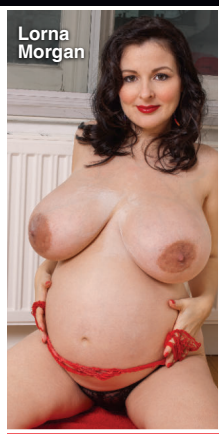

RATED XXX

$39.95 PLUS S&H

CHESTY PREGGOS 2

Everything is bigger in this flick: bigger tits, bigger sexual appetites and bigger orgasms because these knocked-up knockers need extra Tender Love and Cock! Starring mommies-to-be **April McKenzie**, **Sunshine** and **Stefani** in raunchy XXX! Plus, a very pregnant **Kali West** tugs cock with her knockers, and *V-mag* legend **Lorna Morgan** puts on a striptease for you! 101 MINUTES

RATED XXX

$39.95 PLUS S&H

eBoobStore.com

YOU could be watching RIGHT NOW

FAST & SECURE movie streaming

CHEAPER, QUICKER AND BETTER!

Cheaper
No shipping costs!

Quicker
Instant access!

Better
Higher resolution than DVD!

WHAT WORKS FOR YOU?

Options include Play It Now, Download to Your Hard Drive or Make Your Own DVD. Plus you'll enjoy access to a larger selection of digital movies than on DVD or Blu-ray.

KEEP YOUR PORN PRIVATE & PORTABLE

Your movies are securely stored in your private online digital library. No one but you has access. Your movies are available for you to watch anytime and from any place you want.

We ship to P.O.Boxes

INSIDE THIS ISSUE OF V-MAG

LARISSA LINN 34F

#1 IN NATURALS SINCE 1994

RACHEL 30JJ

ROXEE 36HH

P-CHAN 36J

NILA 36H

PAIGE 36G

MAY WEST 36DDD

CAT
DDD-CUP NAUGHTY NEIGHBOR

MM-CUP SCHOOL GIRL TIGGLE BITTIES

FROM DDD- TO MM-CUPS

THE SCORE GROUP®